

Panther Fight Song

"On Wisconsin"

Flute

$\text{♩} = 120$

5

11

17 *Fine*

21 *D.C. al Fine*

2

Panther Fight Song

"On Wisconsin"

♩ = 120

Clarinet

5

11

17

Fine

21

D.C. al Fine

2

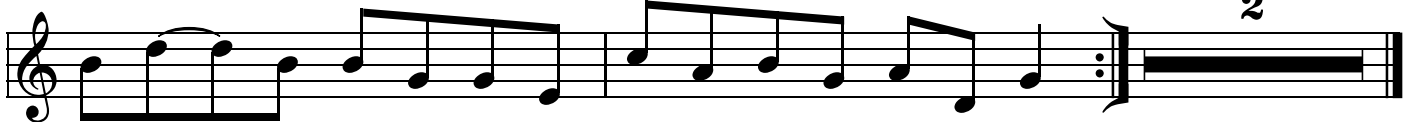
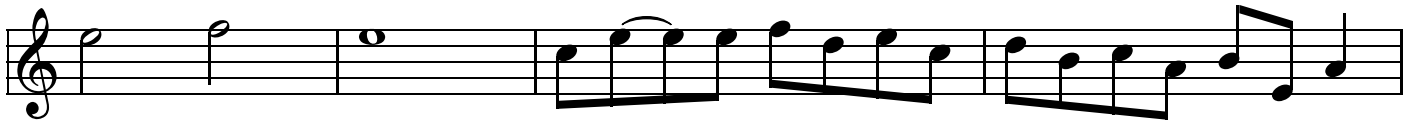

Panther Fight Song

"On Wisconsin"

♩ = 120

Clarinet

5

11

16

Fine

D.C. al Fine

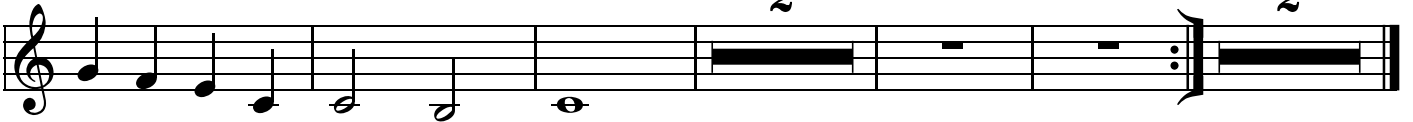

Panther Fight Song

"On Wisconsin"

♩ = 120

Alto Sax

5

11

17

Fine

21

D.C. al Fine

2

Panther Fight Song

"On Wisconsin"

♩ = 120

Trumpet

5

11

17

Fine

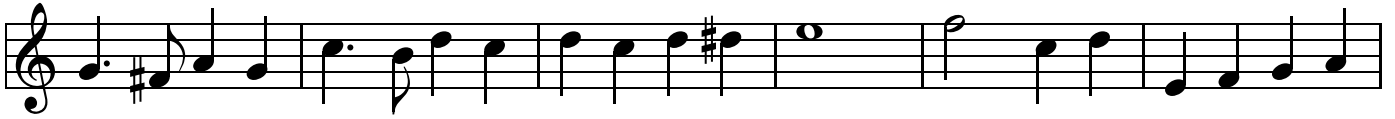

21

D.C. al Fine

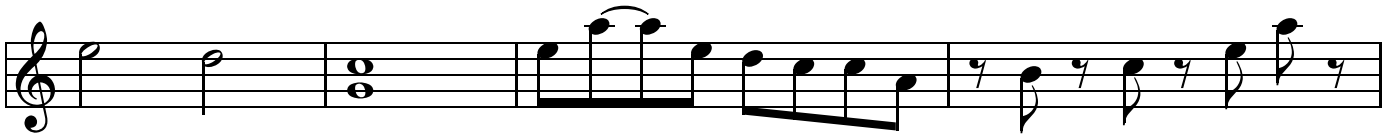

2

Panther Fight Song

"On Wisconsin"

♩ = 120

Trumpet

5

11

17

Fine

21

D.C. al Fine

2

Panther Fight Song

"On Wisconsin"

♩ = 120

French Horn

5

10

16

Fine

20

D.C. al Fine

2

Panther Fight Song

"On Wisconsin"

♩ = 120

TC Baritone

5

10

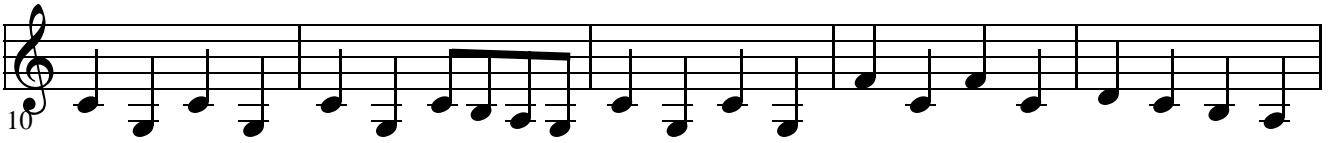

15

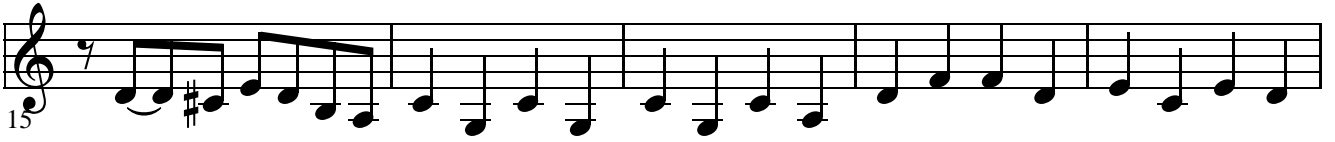

18 Fine

D.C. al Fine

2

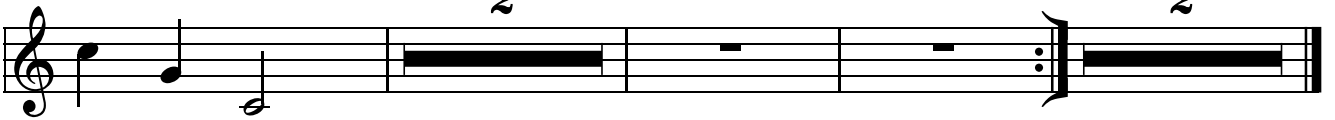

2

Panther Fight Song

"On Wisconsin"

♩=120

Percussion

4

6

8

11

14

17

21

Fine

D.C. al Fine

2

Panther Fight Song

"On Wisconsin"

♩=120

Xylophone

Fine

D.C. al Fine

2

Panther Fight Song

"On Wisconsin"

♩ = 120

Tenor

4

7

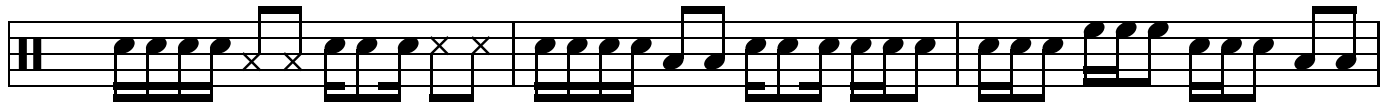

10

12

15

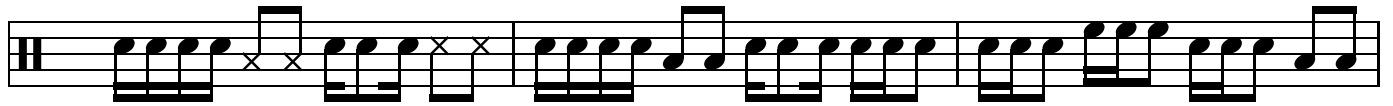

18

Fine

21

D.C. al Fine

2