

# Imperial March

Flute

$\text{♩} = 120$

6

9

# Imperial March

♩ = 120

Clarinet

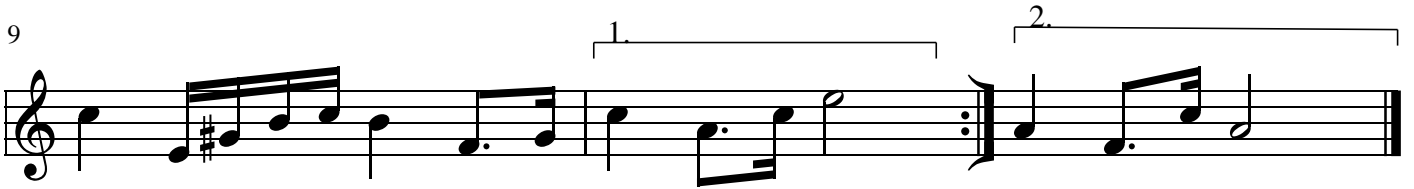
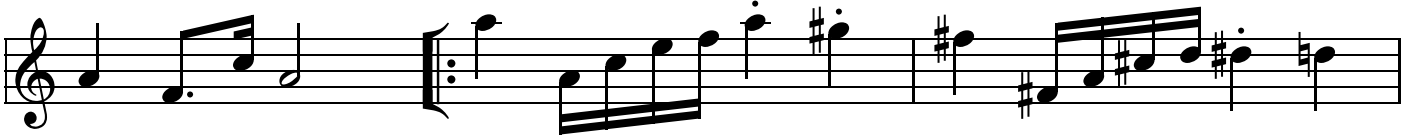

# Imperial March

♩=120

Clarinet

4

7

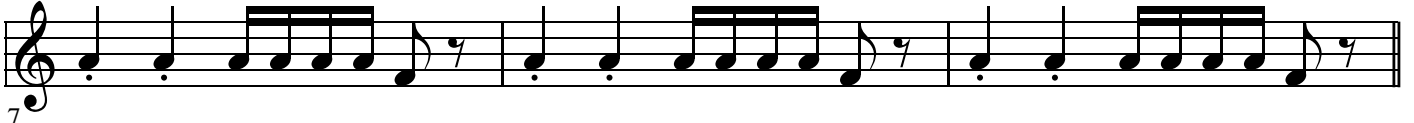

10 1.

2.

# Imperial March

♩=120

Bass Clarinet

4

8

1.

2.

# Imperial March

♩=120

Alto Sax

5

9

1.

2.

# Imperial March

♩=120

Tenor Sax

5

9

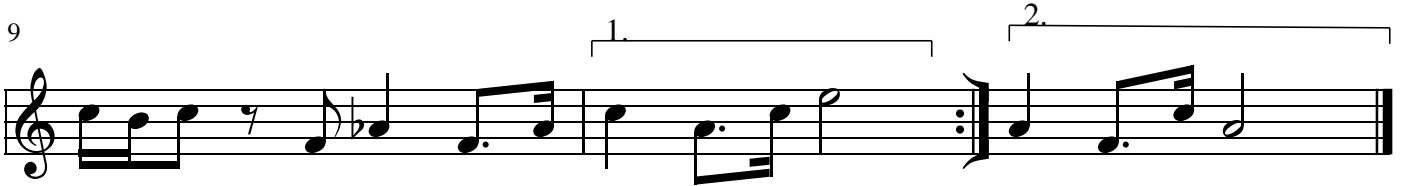

# Imperial March

♩ = 120

French Horn

4

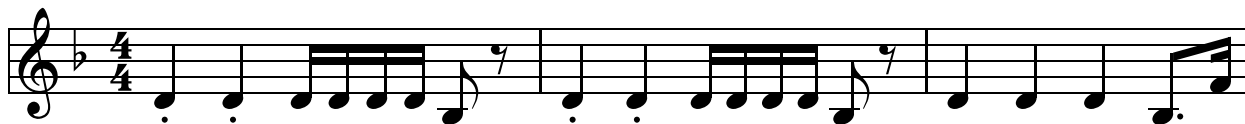

8

# Imperial March

♩ = 120

Trumpet

6

9

1. 2.

# Imperial March

♩ = 120

Trumpet

4

7

10 1. 2.

# Imperial March

♩=120

Low Brass

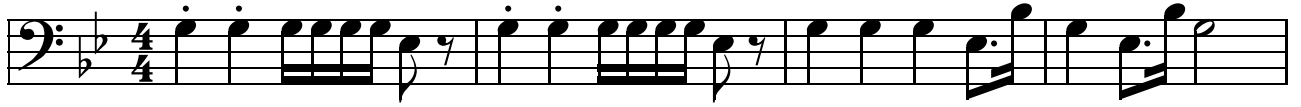

5

9

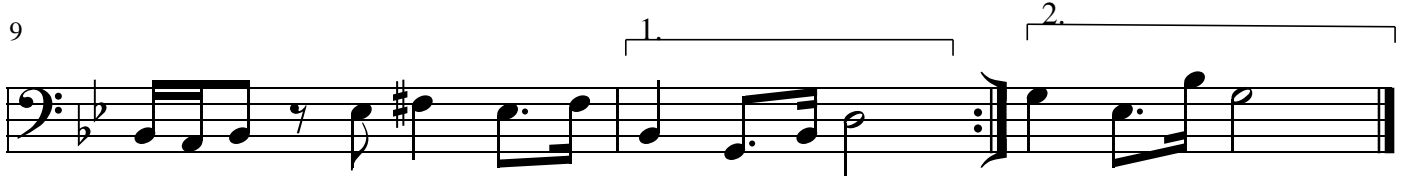

# Imperial March

♩=120

Tuba

4

7

10

10

1.

2.

# Imperial March

♩=120

Bass Drum

4

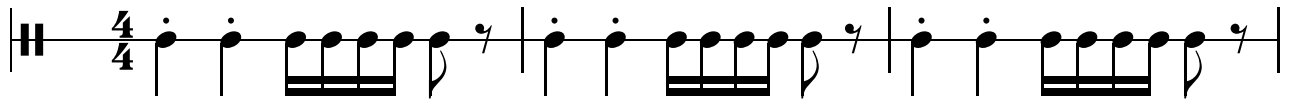

8

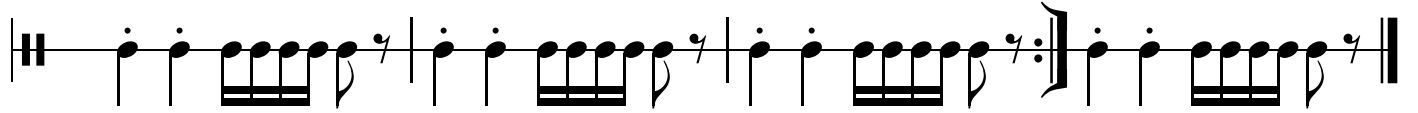
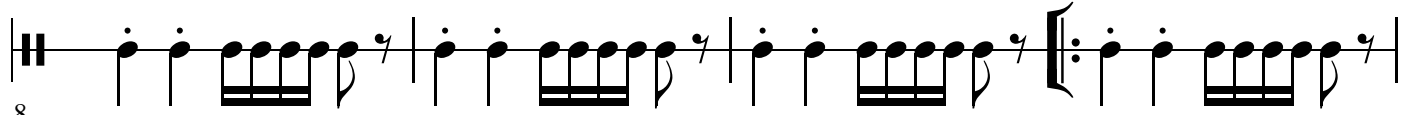

# Imperial March

♩=120

Cymbals

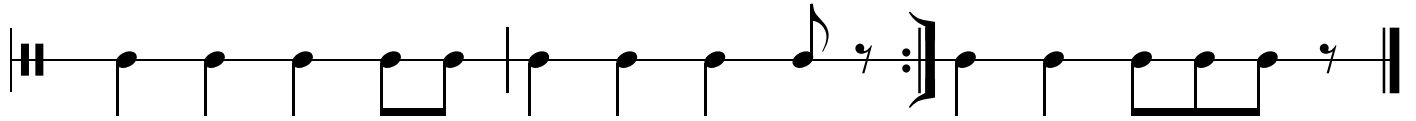
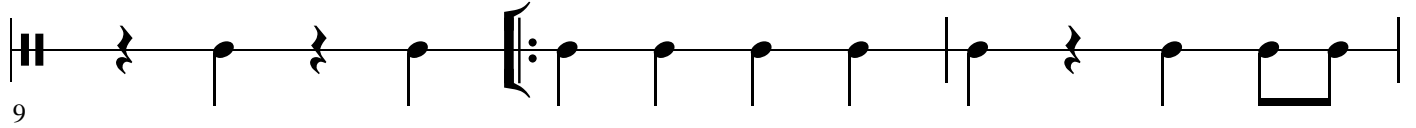
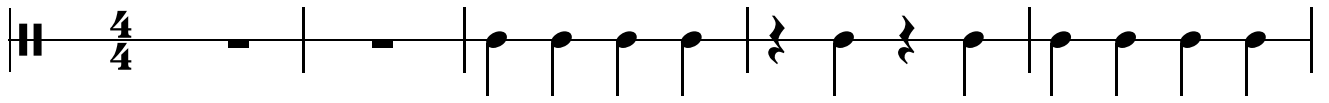

# Imperial March

♩ = 120

Tenor

